

ANSICHT OST

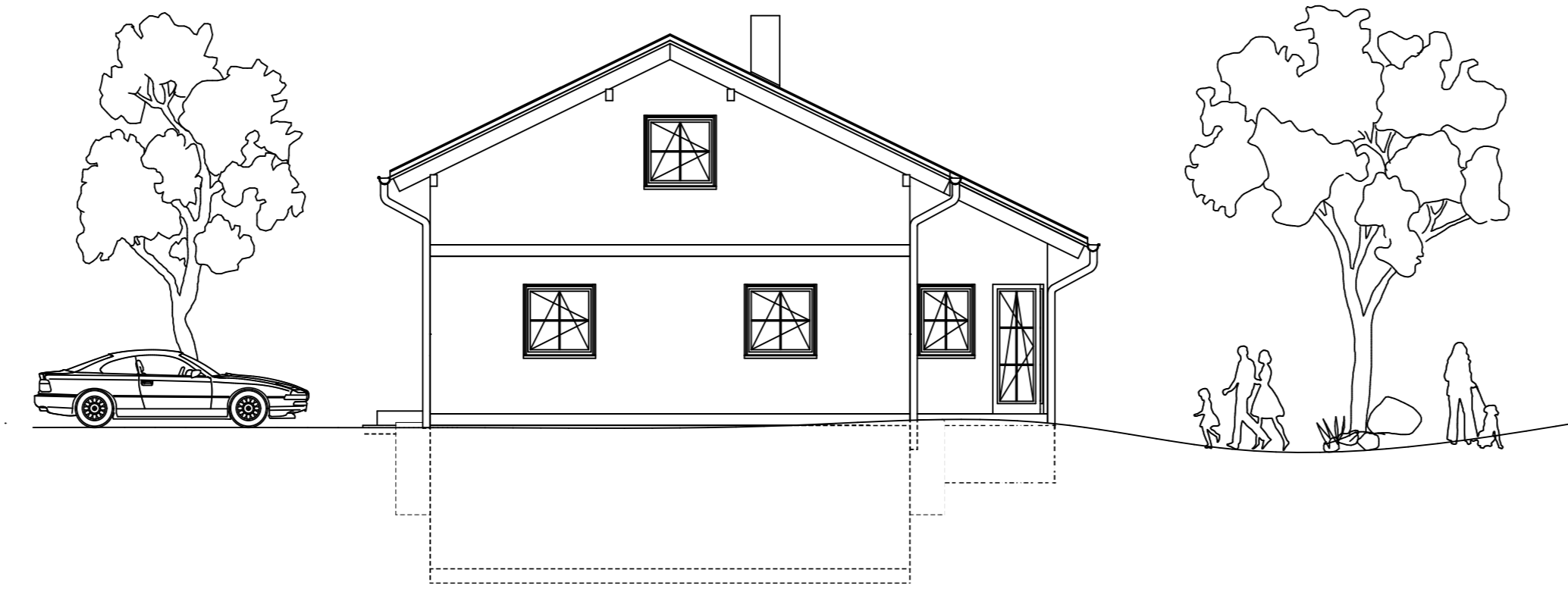

ANSICHT WEST

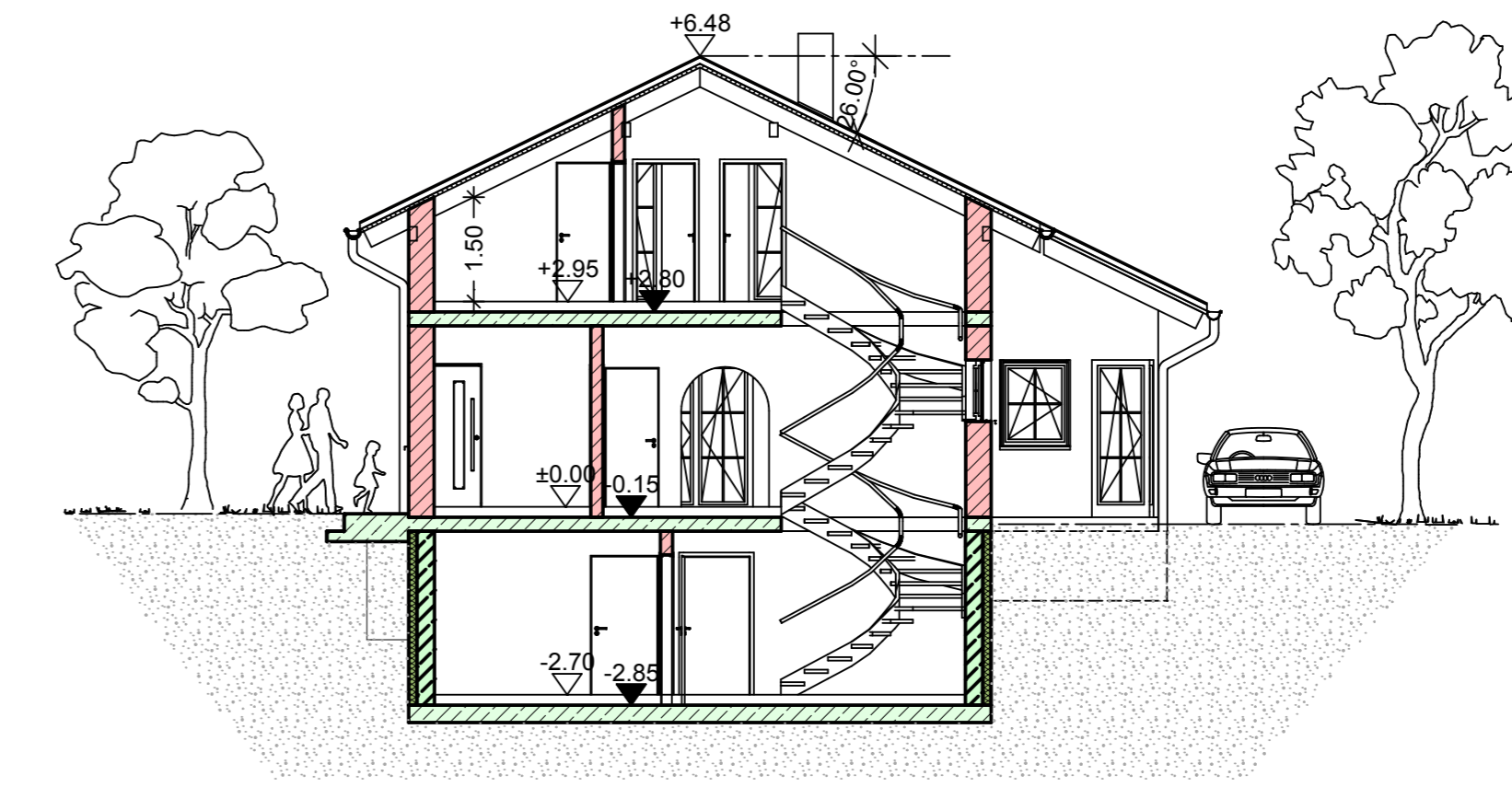

SCHNITT A - A

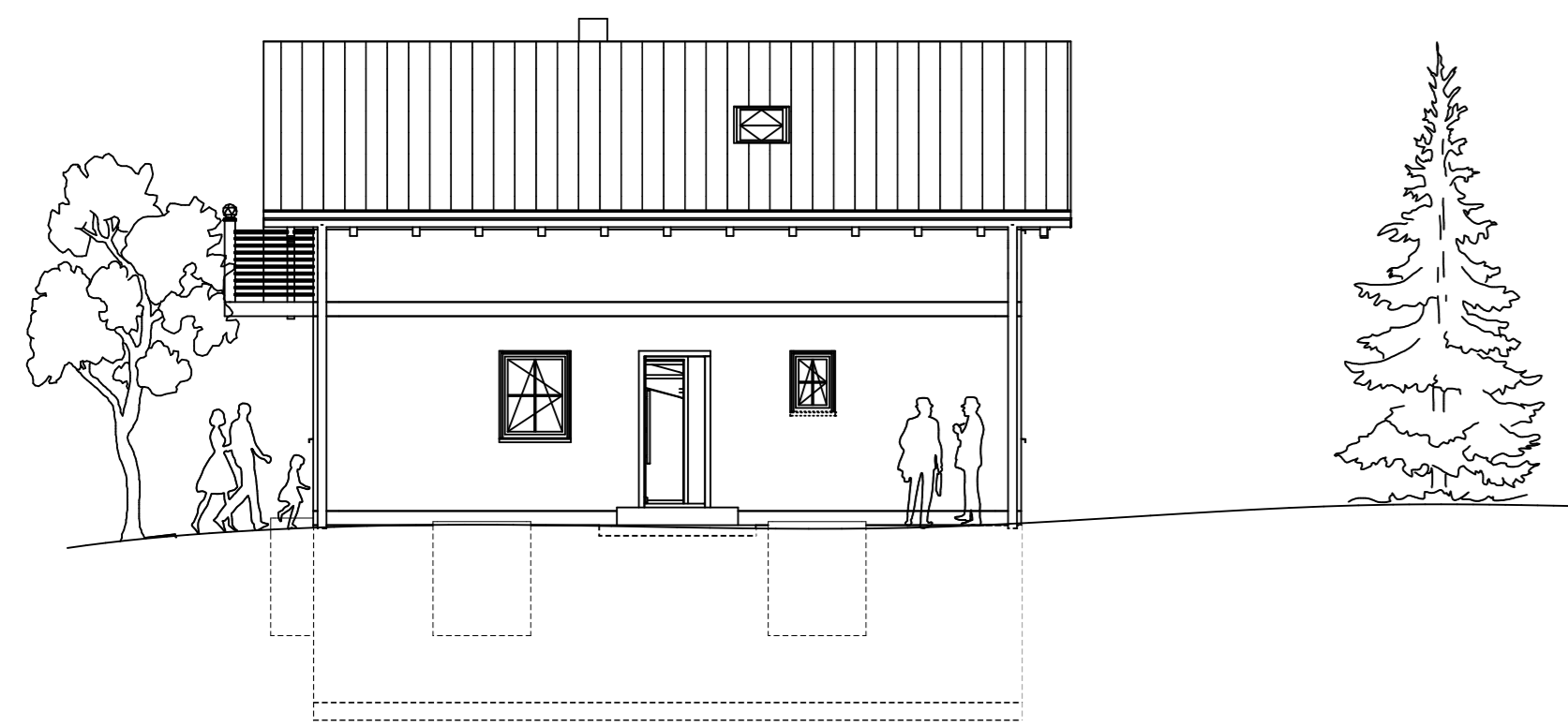

ANSICHT NORD

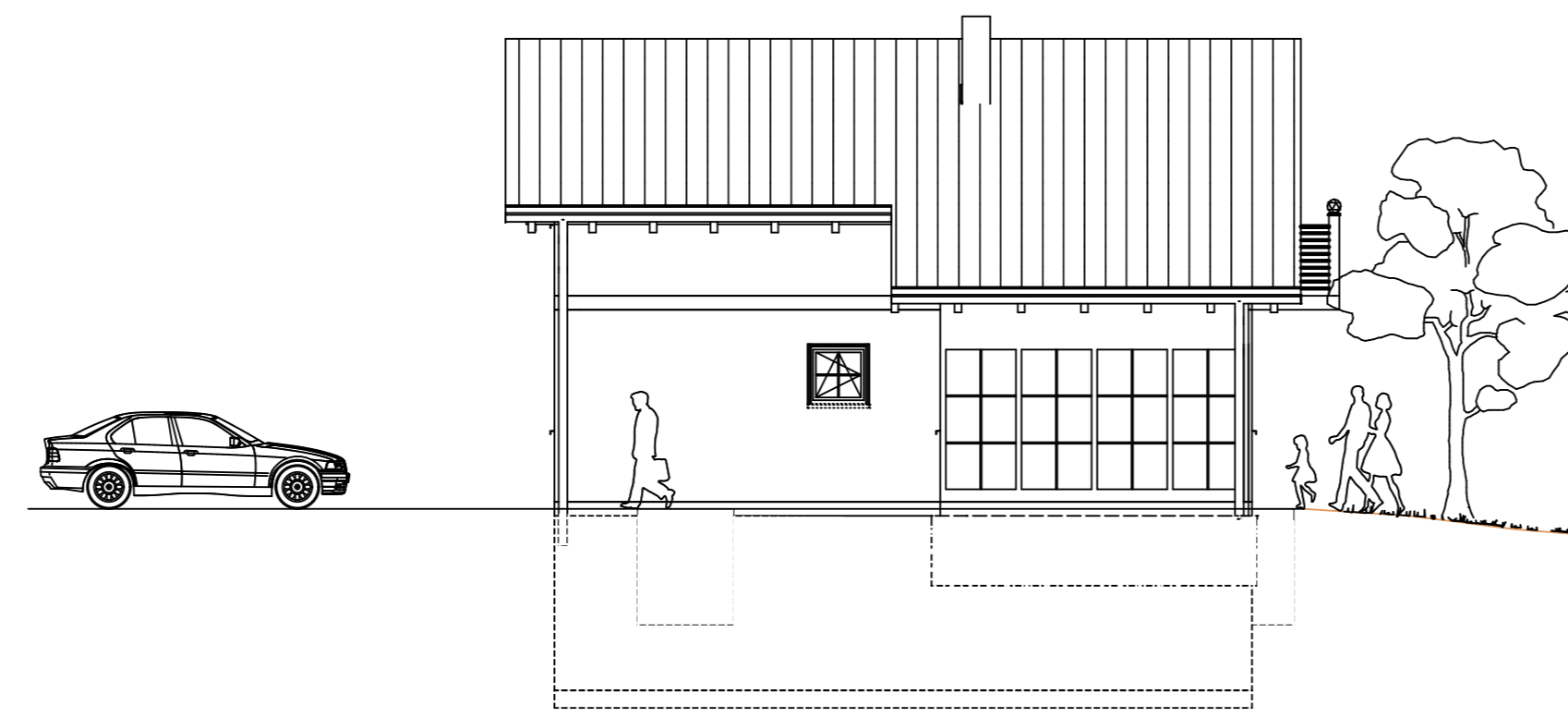

ANSICHT SÜD

ERDGESCHOSS

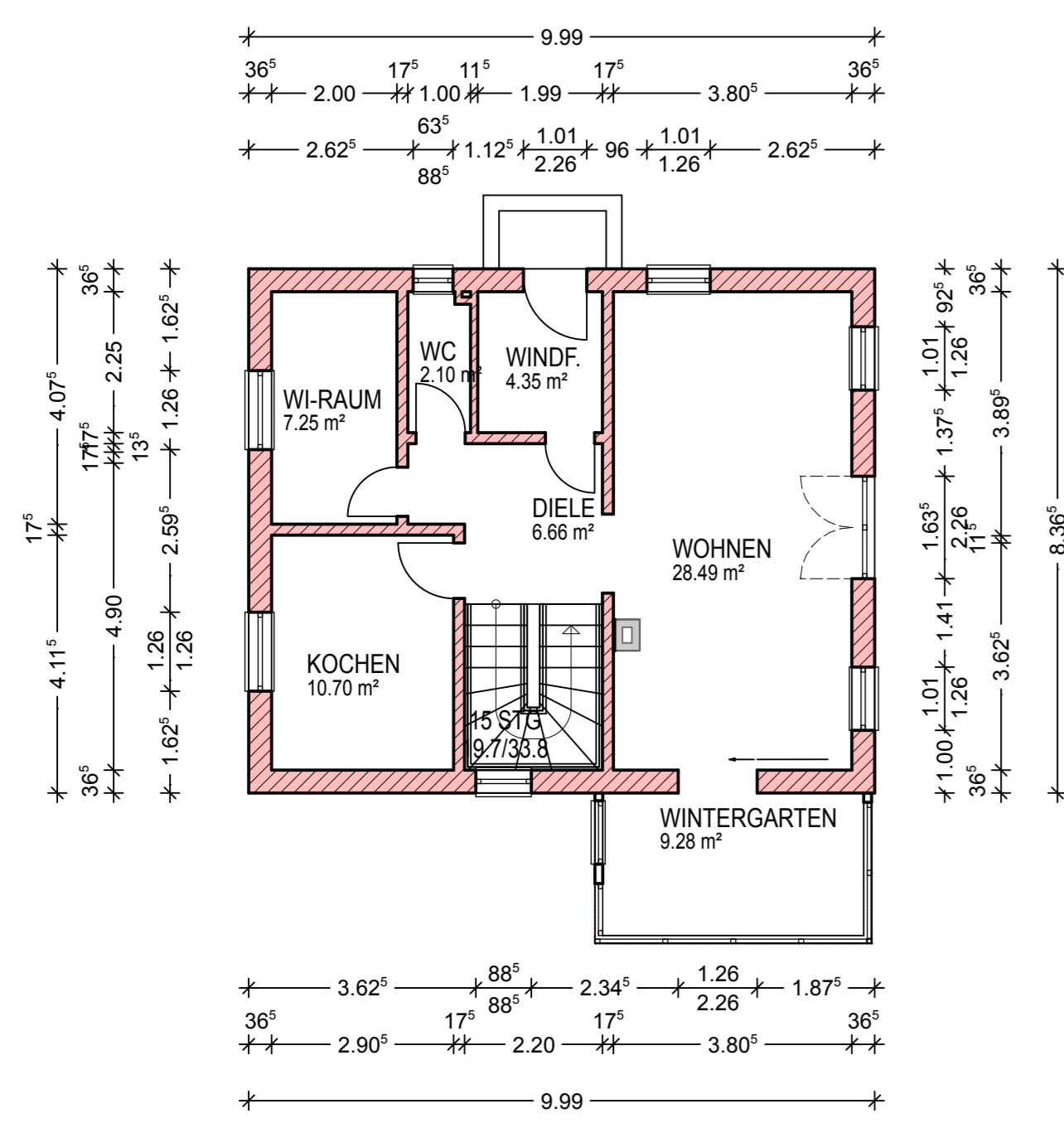

OBERGESCHOSS

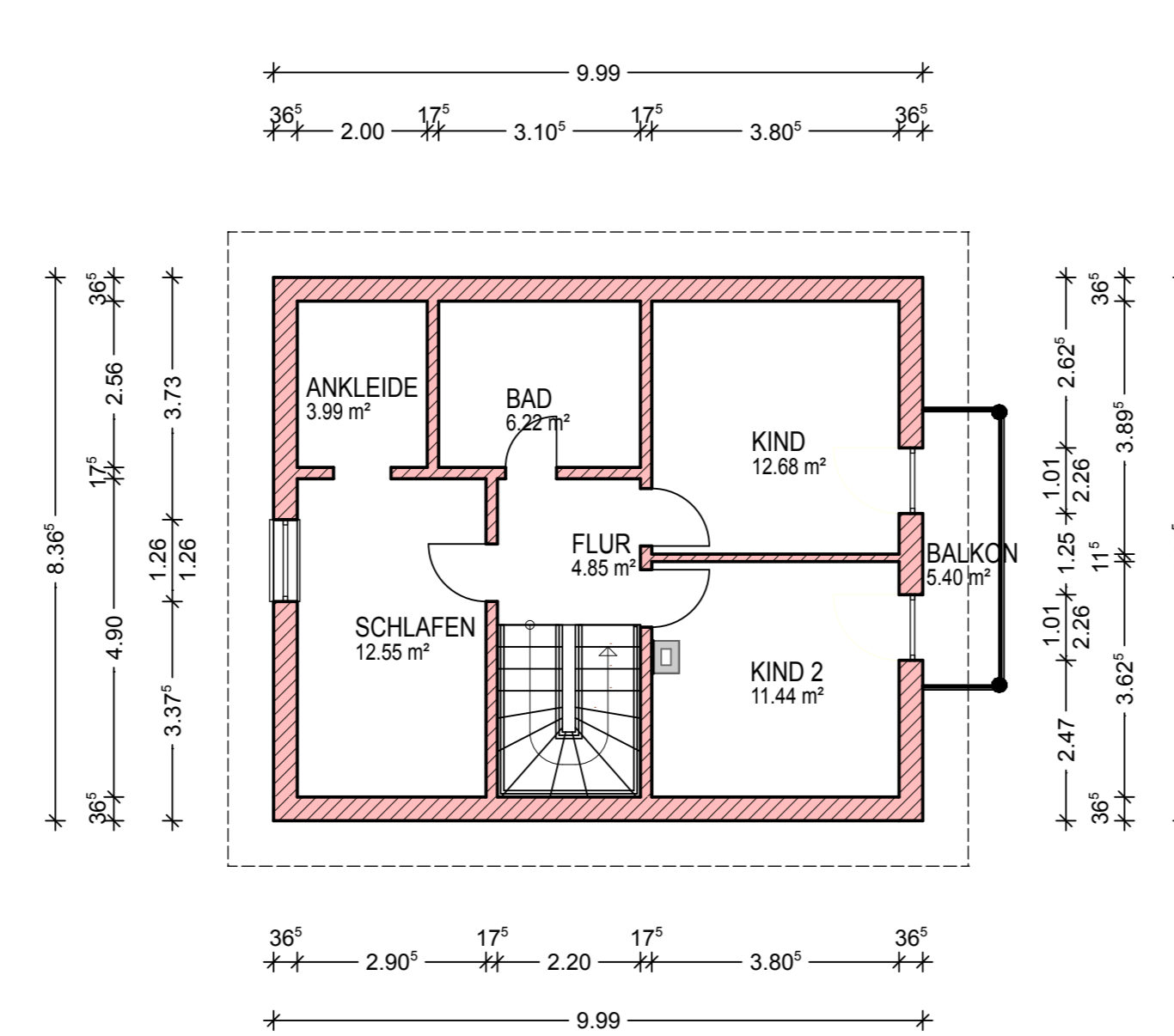

DACHGESCHOSS

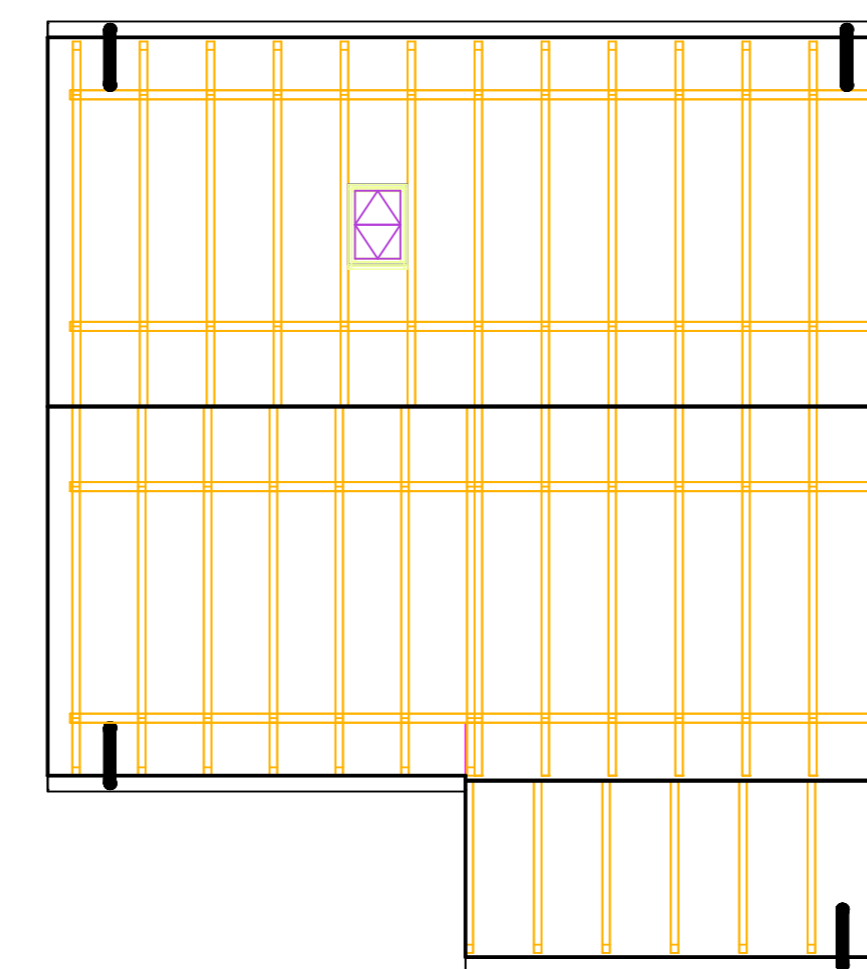

KELLERGESCHOSS

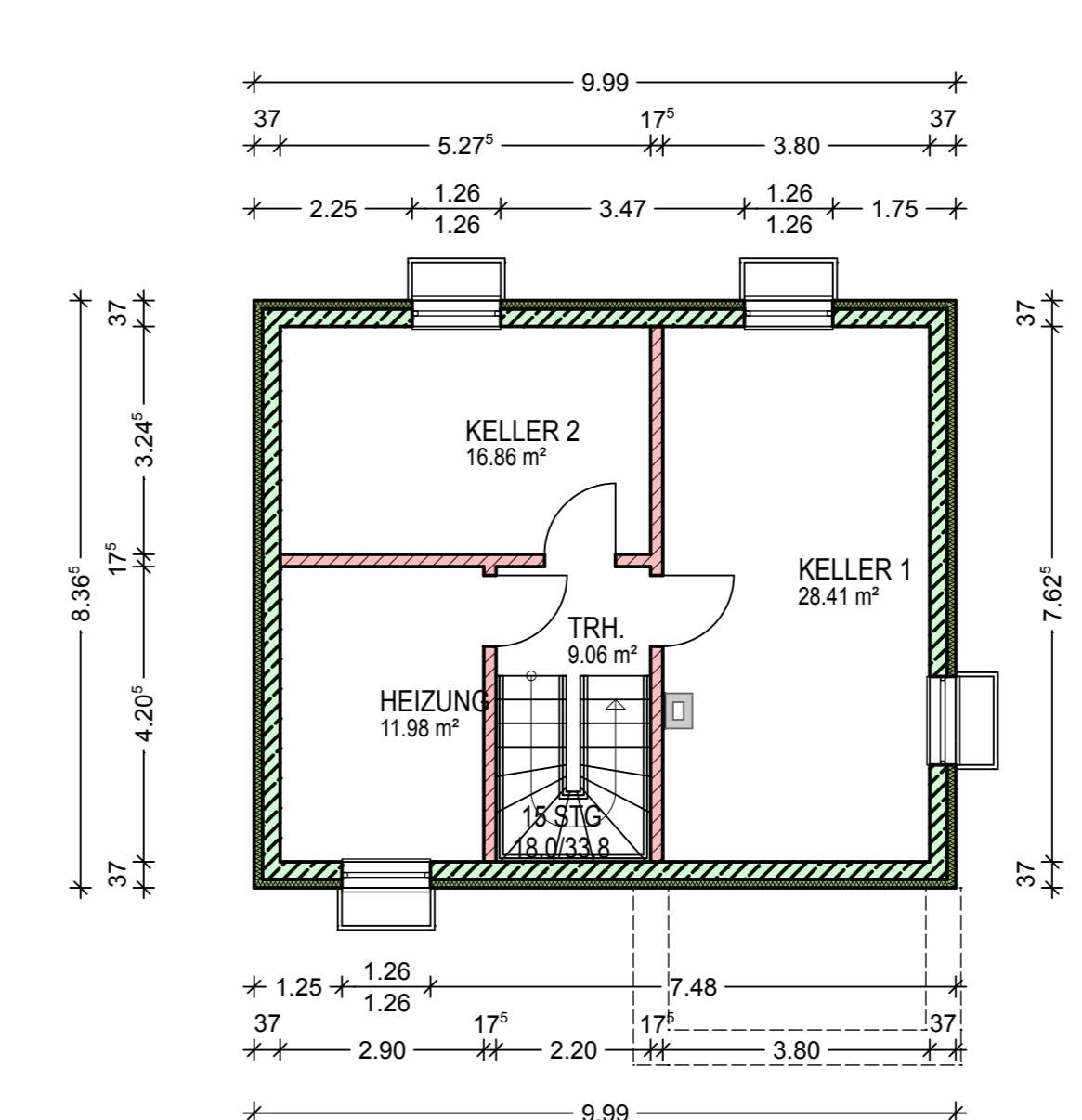

BAUANTRAG Fertigung
XXX

Vorhaben:	Neubau eines Einfamilienhauses	
Planinhalt:	KG EG OG DG Ansichten Schnitt Lageplan	M 1:100 M 1:100 M 1:1000
Bauort:	D-83395 Freilassing	
Flurnummer:	xx	
Gemarkung:	xx	
Bauherr:	Huber Generalbau Inh. Alfred Huber Hofhamer Str. 67 D-83395 Freilassing	
Grundeigentümer:	xx xx xx	xx xx xx
Nachbar:	FL.Nr. 215/3 + 240/10 FL.Nr. 240/3 FL.Nr. 244/3 FL.Nr. 246/9	xx xx xxx xx

Entwurfsverfasser : 10. Januar 2008

Huber Generalbau
Inh. Alfred Huber
Hofhamer Str. 67
D-83395 Freilassing
Telefon: +49 - (0) 86 54 - 49 40 48
Telefax: +49 - (0) 86 54 - 77 29 44
Mobil: +49 - (0) 1 72 - 8 95 60 85
eMail: info@huber-generalbau.com
www.huber-generalbau.de